

Percussion 2
 Mark tree
 Castanets
 Snare Drum
 Tubular Bells
 Marimba
 Cymbals
 Orchestral Bells

Overture

Vicki Haller Graff

Chris Heslop

♩=100

Orchestra Bells

mp

6

14

8

28 (clarinet)

8

To M.tree

42

4

Mark tree

To Orch. Bells

50

4

3

4

4

6

3

7

4

10

3

81 *rit.* $\text{♩} = 80$

97 Orch. Bells

106 *accel.* $\text{♩} = 100$

140 *rit.*

Act I

161 Orch. Bells

172 ♩=80

A Story of Good

180 ♩.=60 Orch. Bells

216 accel. . .

230 ♩.=100

253 rit. . .

Mountain Mary

♩=80

277

To Cast.

294

Castanets
ad. lib.

mp

314

f

319

To S. D.

a tempo

352

Snare Drum

pp

396

mp

401

mp

406

$\frac{2}{4}$ $\frac{4}{4}$ 6 *mf*

416

f 4 *mp*

423

To Tub. B. *p*

427

22 2 Tubular Bells

455

462

11 9

483

8 rit. 2 Tubular Bells *mp*

Mountain Mary Accolades

494

4 9 accel.

509 . ♩=92

6

Meeting Mary

I.

516 **6** **4** **14** Tubular Bells To Castanets

544 **10** Castanets *ad.lib.*

mp

557

562

567

4

575

2

581 *rit.* To Mar.

II.

586 $\text{♩} = 84$ 3 3 Marimba

598 11 11

625 2 3 2

636 6

646

652 10

666 7

676 *f* *mp*

680

684

688

692

699 9 8

719 8 segue

729 $\text{♩} = 92$ III. 8 13

752 4 8 16 5 rit. . . .

787 **A tempo** 4 8 9

808 Marimba 6

819 Mark tree *mp*

825 *sus. cym. (mallets)* *pp* 8 To Mar. 5 5 6

852 4 5 4 7

872 7 9 12

900 17

917 3 6 18

944 8 Marimba 4 6

962 To M.tree Mark tree 10

976 11 6 10

1004 *rit.* Mark tree $\text{♩} = 92$ 5 *rit.*

1016 8

Eulogy

1024

14 2

12/8

1043 $\text{♩} = 60$

9 Cymbals To M.tree 2 5

f

12/8 4/4

1061

5 4 3 4 4 3

4/4 3/4 4/4 3/4 4/4 3/4

1078

4 6 9 2

3/4 4/4 3/4 2/4 4/4

1098

14 5 2 12

4/4

Mark tree

1133

2 3

1140

2 4 3

rit. 3/4

Transition

1150 $\text{♩}=96$

1169

1200 $\text{♩}=72$

1223 Orchestral Bells

1228 To Tubular Bells 8 2 2 Tubular Bells *f*

Act II

♩=96

1242 Tubular Bells 24 5 To Mar.

1275 8 5 12

1300 11 18 7 6

1342 Marimba To Orch. Bells

1347 5 2

1357 2 2 4 2 3

1370 2 2 4 2 2 2

1384 VAMP CUE 4

1389 Orchestra Bells

3 7 4 4 2 14

1423

3 5 3 3

1438

7 10 12

1467 rit. $\text{♩} = 60$

2 4 5 5

1485 accel. . . .

5 8 6 6

1511 $\text{♩} = 92$ Orchestra Bells To Cast.

6

1522 rit. . . .

2 11

Becky's Aria

1539 Castanets 8 $\text{♩} = 100$ $\frac{3}{4}$

1551

1564

1569

1574

1579 6

1589

1594 8

1606

1614

1619

1624

1629

1638

1643

1646

Confrontation

1650 $\text{♩} = 132$
Orchestra Bells 2 7 5 5 *arco*

1672

1680 *rit.* $\text{♩} = 102$ 5 $\text{♩} = 120$ *mp*

1693 10 3 *mf* *mp*

1713 14

1734 4 29 To Tub. B.

Screaming and Moaning

1772 $\text{♩}=60$

4 13 2

1792

6 5 3 Tubular Bells 3

1811

1819 $\text{♩}=120$

25 30 3 3

1879 $\text{♩}=120$

4 19 36 2 2

1940 $\text{♩}=72$

13 6

1960

Schaumbacher

1961 $\text{♩} = 84$

4 2 7 10

1984

6 9 Marimba 2

2002

2005

2008

2011

2013

2015

2018

2025

2033

The Confession

2039 $\text{♩} = 84$

6 8 6 6

2066

12 5 8

2092

8 16 9

2125

22 4 20

2171

8 24 20

2223

48

mp

2275

2281

2286

3 2 4 4

2300

2308

2327

2343 $\text{♩} = 132$

2349

2353

The Burial

2357 - ♩=100

TACET

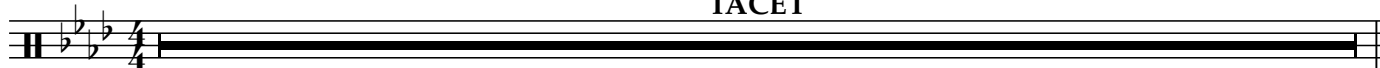

Voices

2373

2386

Orchestral Bells

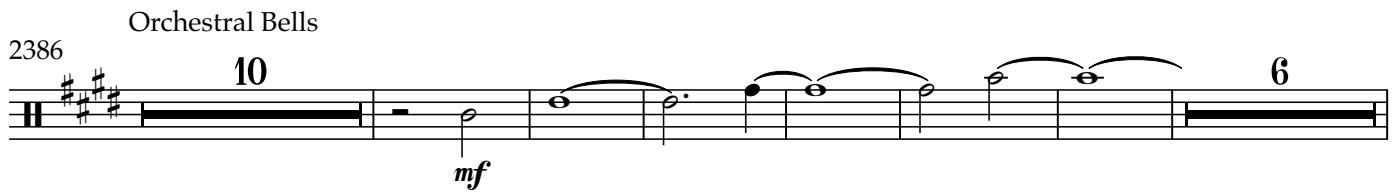

2408

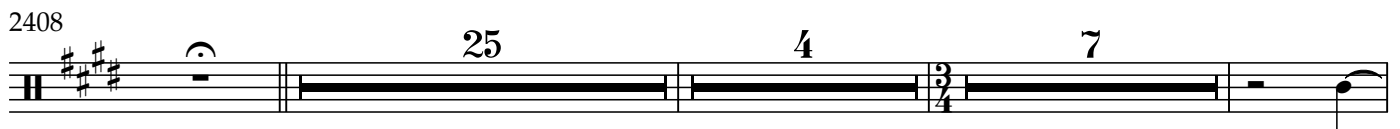

2446

To Tub. B.

2454

Tubular Bells

2476

Shadows & Light

♩=100

2487 Marimba

2495

2521 ♩=80

2546

2564 ♩=84 Marimba

2568

2587

Finale

2603 $\text{♩} = 60$
Orchestral Bells 2 To S. D. 8

2615 Snare Drum
8 *p* *mp*

2627 *mf* *sfzp*

2633 *mf*

2636 *rit.* To Tub. B. *ff*

2640 Tubular Bells