

Oboe

Overture

Vicki Haller Graff

Chris Heslop

114 $\text{♩} = 100$

4

126

11

143

2

150

5

rit.

mf *p*

Act I

161

5

172 $\text{♩} = 80$

2 5

Segue

A Story of Good

180 $\text{♩} = 60$

f 8 6 *mp*

197

3 *mf* 3 *f*

207 (solo)

3 9

222 *accel.*

4 2

230 $\text{♩} = 100$

2 4 2

238

251

267

Mountain Mary

277

300

316

322

350

361

368

377

385

391

396

408

416

427

435

445

460

474

487

Mountain Mary Accolades

494

503

509 - ♩=92

510

513

Meeting Mary

I.

516

528

542

555

574

II.

586 $\text{♩} = 84$

611

625

652

711

Segue

III.

729 $\text{♩} = 92$

747

756

772

mf

mp

rit.

787 **A tempo**

799

833

854

863

878

888

900

920

933

944

8

956

18 11

987

6 10 2 rit.

1008 $\text{♩} = 92$

5 rit.

1016

8

1024

14 2

$\frac{12}{8}$

Eulogy

1043 $\text{♩} = 60$

10

f

1056

1059

1061

1066

4 4 4 4 6

1088

9 6

mf

1107

5 5

1118

2 13 2 3

1139

2 4 3

rit.

1333

1345

1354

1370

1384

1399

1413

1424

1431

1438

1451

1464

1470 - ♩=60

1493

1504

1524

Becky's Aria

1539 $\text{♩} = 100$

1552

1565

1596

1613

1646 rit.

Oboe
Confrontation

1650 ♩=132

1655

1659

1663

1667

1671

1687 ♩=120

1709

1724

1736

1926

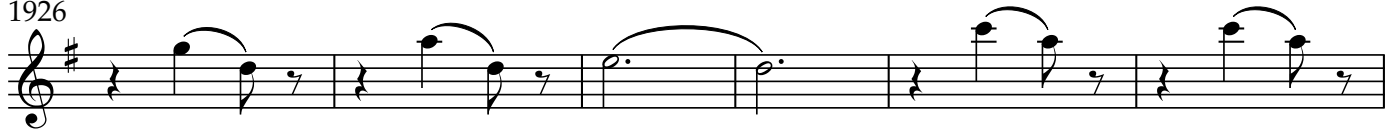

1932

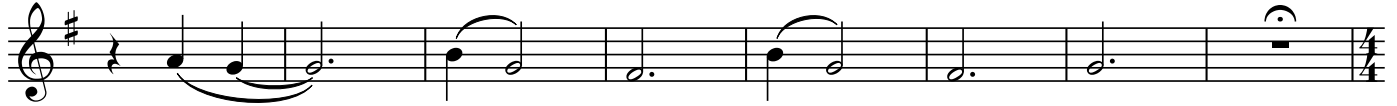

1940 $\text{♩} = 72$

1952

Schaumbacher

1961 $\text{♩} = 84$

1966

1971

1977

1983

1988

1999

2006

2009

2012

2015

2018

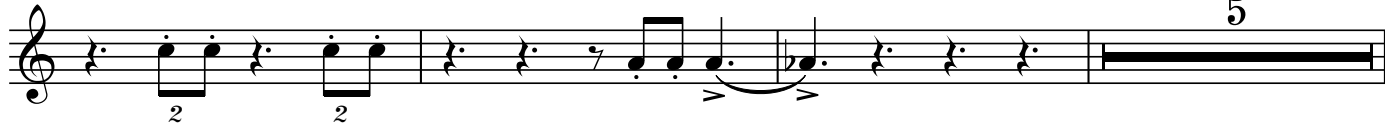

2026

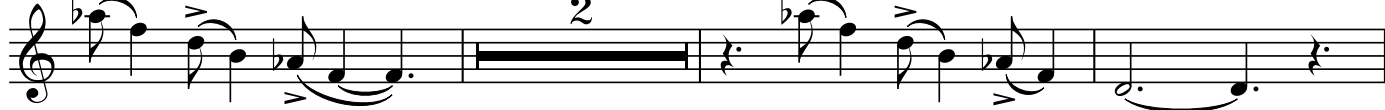

2031

The Confession

2039 $\text{♩} = 84$

4 6

2053

4 6 12

2078

5 8

2092

3

2099

14 9

2125

22 2 7

2158

13

2177

12 8 4

2203

4 12

The Burial

2357 $\text{♩} = 100$

10 2 2 rit.

Voices

2373 $\text{♩} = 76$

7 5

2386

16 2

2408

8 2

mf *mf*

2422

2

2429

p *mp*

2434

3 15 8

2461

4 2 3

2476

5 5

mp

Shadows & Light

2487 $\text{♩} = 100$

2 3 2

mf

2498

4 14 rit.

2521 $\text{♩} = 80$

3 4 4

mf

2535

2

2543

8 5 5 accel.

2564 $\text{♩} = 84$

6

2570

2591

segue

Finale

2603 $\text{♩} = 60$

2612

2618

2634

2638