

Horn in F

Overture

Vicki Haller Graff

Chris Heslop

♩=100

6 6 4

*pp*

21 (clarinet) 2

*mf* *ff* *mf*

31 2

40 2 4

50 4 4 6 7 10

81 4 rit. . . . .

93 ♩=80 6 4

105 3 accel. . . . . 2

114  $\text{♩} = 100$

5

*p*

127

11 3 2

146

6 3 rit.

# Act I

161

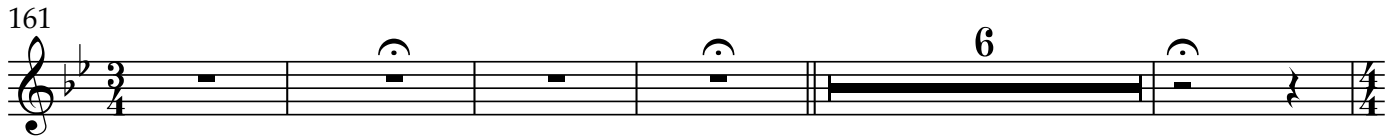

172  $\text{♩} = 80$

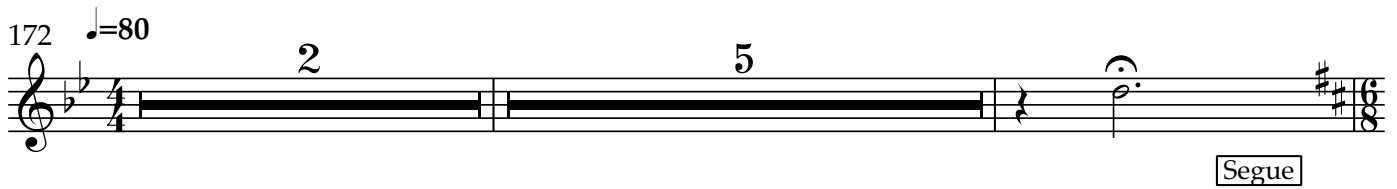

## A Story of Good

180  $\text{♩} = 60$

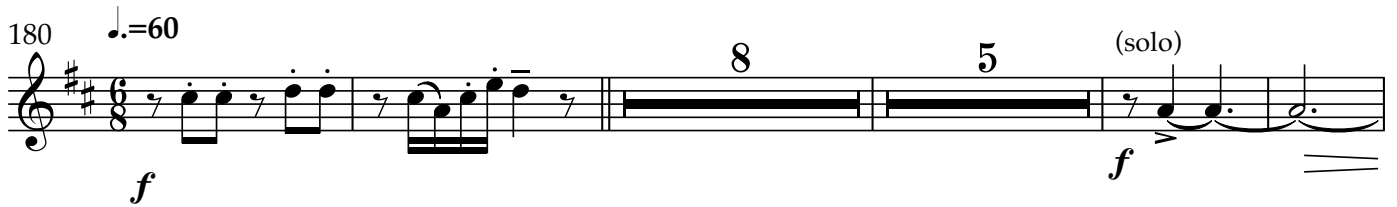

197

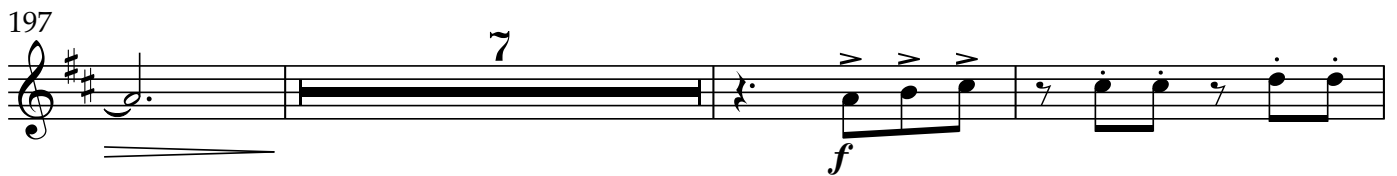

207

213 **11** *mp* *accel.* . . . . .

230  $\text{♩} = 100$  *mf* **4** *mp*

240 *mp*

247 **6** **5** **5** **3**

266 *mp* **4** **2** *rit.*

# Mountain Mary

277  $\text{♩} = 80$

7 5

294

6 4 10 4

*f*

319

*mp*

326

13 7 4

*a tempo*

352

3 12

372

7 11

395

9

*f*

409

2

415

*mf mp p f*

4 5

427

17 3 13

462

7 8

*mp*

482

rit. . . . .

488

*mp*

# Mountain Mary Accolades

494 accel. . . . .

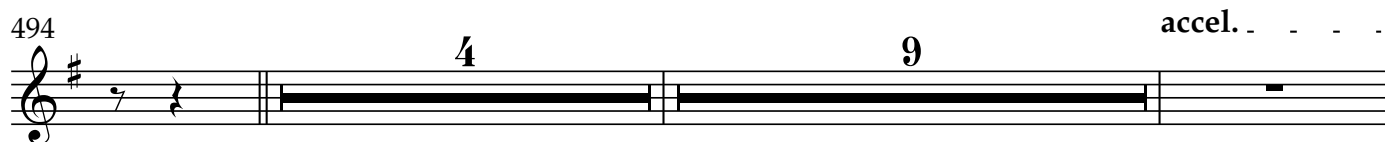

509 ♩=92

# Meeting Mary

I.

516

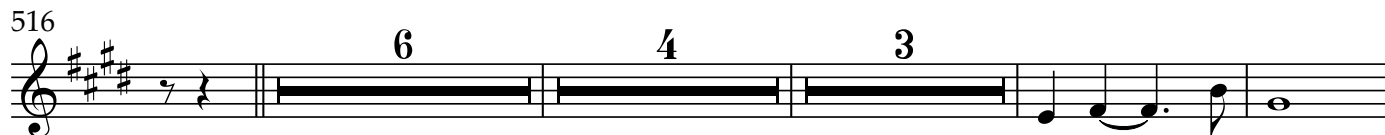

532

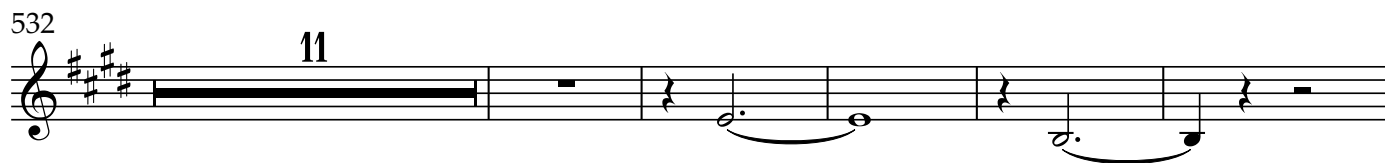

548

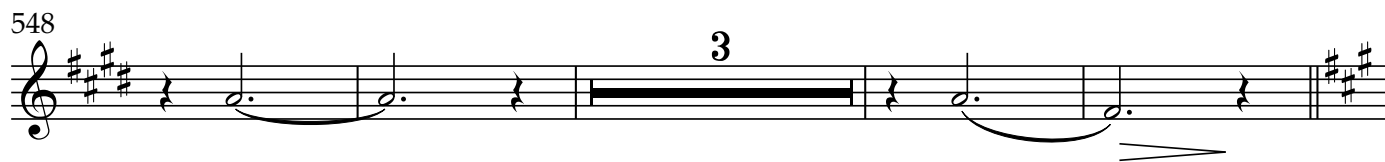

555

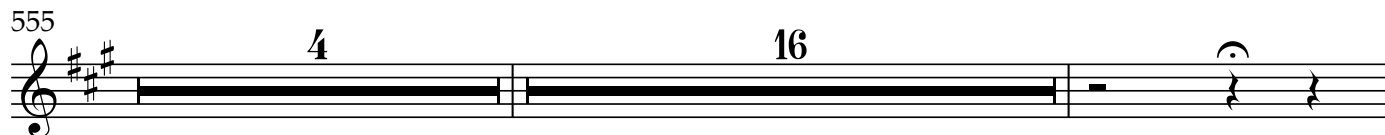

576 rit. . . . .

II.

586  $\text{♩} = 84$

625

636

680

III.

729  $\text{♩} = 92$

756

772

787 **A tempo**

807

14 10 8

841

5 3 3

*mf*

856

4 7

*mp*

872

6

*mp*

883

4 11

*mf*

900

18 6 3

*mp* *f*

930

3

*mp*

939

3 6

*mp*

952

16

*mp*

975

11 6 10

*mp*

1004 rit. . . . .  $\text{♩} = 92$  rit. . . . .

1016

1024

# Eulogy

1043  $\text{♩} = 60$

10

*f*

1057

1063

1082

6

7

*mp*

1098

1120

1139

rit. . . . . 3

# Transition

1150  $\text{♩} = 96$

1169

1190  $\text{♩} = 72$

1219

1237

# Act II

1242  $\text{♩} = 96$   
15 5

1266  
4

1275  
8 5 12

1300  
11 2  
*mp*

1317

1324  
2 4

1335  
9 3

1351  
2  
*mp*

1359  
4 2 3 2 2

1374

4 2 2 2 VAMP CUE 4 rit. . .

1390

7 4 4 2

1409

14 3

1429

2 f

1435

3 7 p

1450

3 2 p

1459

2 4

1467 rit. . . ♩=60

2 4 5 5

1485

5 7

1502

2 6 accel. ♩=92 6 7

1524

9 rit. . . .

# Becky's Aria

1539  $\text{♩} = 100$  7 4

1552 12 9 5

1581 16 8 6

1614 31 2 rit. 4

# Confrontation

1650 ♩=132

1655

1659

1663

1667

1671

1687 ♩=120

1722

1746

# Screaming and Moaning

1772  $\text{♩} = 60$

4 2 3

1785

5 2 6 5 5

1808  $\text{♩} = 120$

12 4

1828

4

1838

3

1846

17 13

*mp*

1879  $\text{♩} = 120$

4 2 13

1902

12 19 3

1940  $\text{♩} = 72$

11 6

1960

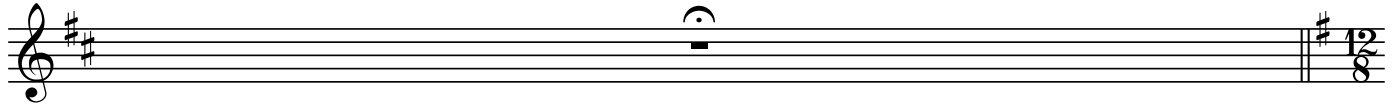

# Schaumbacher

1961  $\text{♩} = 84$

1967

1970

1973

1979

1982

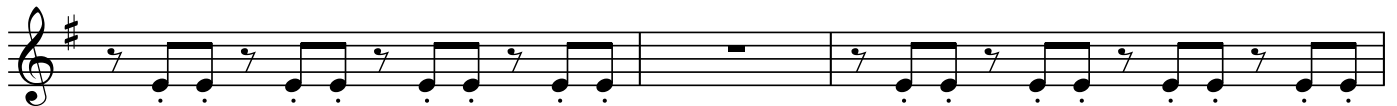

1985

1989

1992

1995

1998

2002

2020

2032

2038

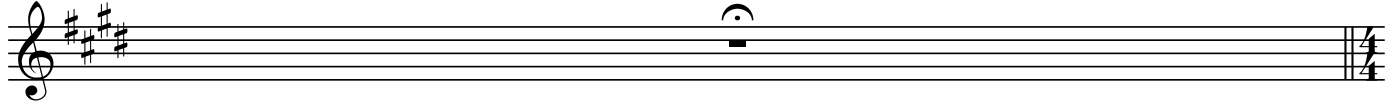

# The Confession

2039

$\text{♩} = 84$

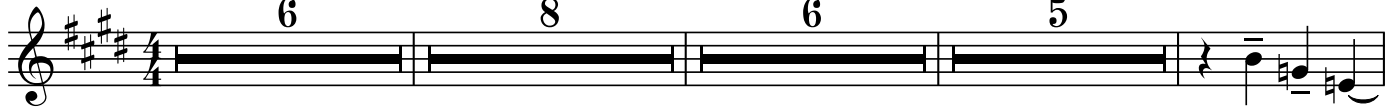

2065

2092

2125

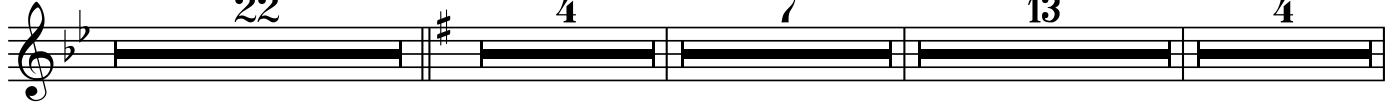

2175

2203

2223

2255

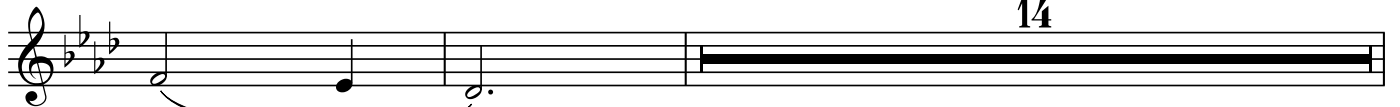

2271

2286

2300

2308

2323

2332

2343  $\text{♩} = 132$

2350

# The Burial

2357  $\text{♩} = 100$

10 2 rit. 2

# Voices

2373  $\text{♩} = 76$

7 5

2386

16 2

2408

8 *mf*

2421

11 3 15  
*pp* < *mp*

2453

8 4 2 3

2472

5 5 *mp*

# Shadows & Light

2487  $\text{♩} = 100$

*mf*

2499

*rit.*

2521  $\text{♩} = 80$

*mp* *f* *mp*

2528

2550

*accel.*

2564  $\text{♩} = 84$

2587

segue

# Finale

2603  $\text{♩} = 60$

4 2

2613

4

2620

2 *mp*

2627

*mf* 4 *f*

2636 rit. . . . .

2