

Double Bass

Overture

Vicki Haller Graff

Chris Heslop

♩=100

6

pizz.

2

arco

mp

15

5

27

(clarinet)

12

2

4

4

50

4

4

6

7

5

76

v

mp

9

3

rit.

93

♩=80

5

pizz.

5

106

2

2

accel.

114 $\text{♩} = 100$
14

133

140

147
5 arco
mp

155 rit. pizz. mf

Act I

161

172 $\text{♩} = 80$

176

Segue

A Story of Good

180 $\text{♩} = 60$
pizz.

187

194

200

206

214

222

230

239

253

Mountain Mary

277 *arco* ♩=80 (basson enters)
mf

287 **3**

297 *pizz.*

304

312

320

325 **12** *a tempo* **13**

352

359

366

373

380

387

394

399

404

410

415

Mountain Mary Accolades

494

3 pizz.

502

5 accel. . ♩=92 6

Meeting Mary

I.

516

6 4 16 12

555

arco solo mf mp

562

569

576

pizz.

581

rit.

II.

586 $\text{♩} = 84$

625

645

652

667

682

691

700

709

719

Segue

III.

729 $\text{♩} = 92$

756

777

782

787 **A tempo**

799

9

p

814

821

pizz.

829

835

841

5 6 4 5 4

865

7 3 pizz.

878

9 12

900

20 6 3 arco

f

931

937

944

962

976

987

1008 $\text{♩} = 92$

1016

1029 arco

1035

Transition

1150 $\text{♩} = 96$

1169

1192 $\text{♩} = 72$

1223

Act II

1242 $\text{♩} = 96$

12 arco *pp* *mf*

1262

pp

1271

ff 8

1283

5 12

1300

11 18 7 11

1347

8 2 2 2 4 2

1367

3 2 2 4 2 2

1382

2 VAMP CUE 4 3 7 4

1403

4 2 arco
mf

1413

8 3 2

1429

3 3

1438

7 pizz.

1450

12

1467 rit. . . . ♩=60

2

1476

2 4

1486 accel. . .

4 8 6 6

1511 ♩=92

6 7 11

1535 rit. . . .

rit. . . .

Becky's Aria

1539

7 4 ♩=100

1552

12 17 16 8

1606

8 pizz.

1620

1627

17 2 rit. 2

Confrontation

1650 $\text{♩} = 132$

2 7 6 5 arco

1672

1672

1679 rit. $\text{♩} = 102$

1679 rit. $\text{♩} = 102$ mp

1686 $\text{♩} = 120$

1686 $\text{♩} = 120$ 4 pizz.

1696

1696

1703

1703 11

1720

1720 12

1738

A single musical staff in bass clef with a key signature of one sharp (F#). The staff contains eight measures of music. The first seven measures each contain a pair of eighth notes beamed together, with a slur above them. The eighth measure contains a pair of eighth notes beamed together, followed by a quarter rest.

1746

A single musical staff in bass clef with a key signature of one sharp (F#). The staff contains eight measures of music. The first seven measures each contain a pair of eighth notes beamed together, with a slur above them. The eighth measure contains a pair of eighth notes beamed together, followed by a quarter rest.

1753

A single musical staff in bass clef with a key signature of one sharp (F#). The staff contains eight measures of music. The first seven measures each contain a pair of eighth notes beamed together, with a slur above them. The eighth measure contains a pair of eighth notes beamed together, followed by a quarter rest. A large number '13' is positioned above the eighth measure. The staff ends with a double bar line and a 4/4 time signature.

Screaming and Moaning

1772 ♩=60

4 12

mf

1792

1879 ♩=120

4 19 12 19 5

1938 ♩=72

13 6

Schaumbacher

1961 ♩=84

4 2 7 10

1984

6 9 15 19

2033 rit. 3

3

2038

The Confession

2039 ♩=84

2066

2092

2107

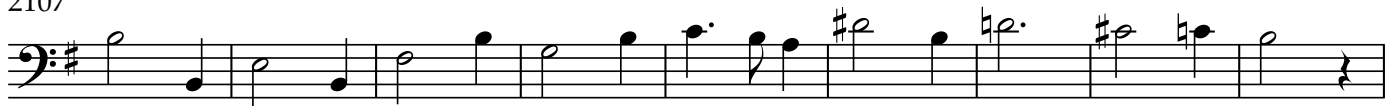

2116

2125

2171 (oboe)

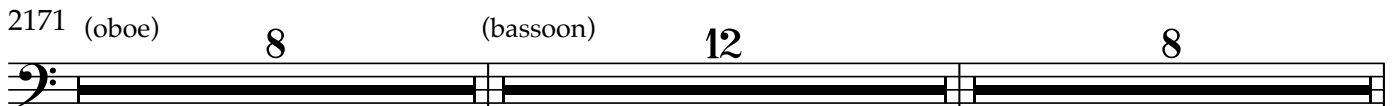

2199 (bass clar.)

Shadows & Light

2487 ♩=100
 3 pizz.

2496

2503

2510
 3 rit. 2

2521 ♩=80
 10 4 8 2

2545 8 5 5 accel.

2564 ♩=84
 11

2575

2595

segue

Finale

2603

2612

2620

2628

2635

2638
